



68 Westland Gardens, Westfield, Sheffield, S20 8ES

Saxton Mee

68 Westland Gardens

Westfield

£160,000

Realistically priced reflecting the need for general upgrading of fittings, this two bedroomed semi detached bungalow forms part of a small cul-de-sac within this popular and established residential area standing within easy reach of the Crystal Peaks shopping complex, wide range of amenities and SuperTram.

Offered for sale with vacant possession and no upward chain, the accommodation benefits from gas fired central heating (last service in October 2025) , double glazing and briefly comprises: hall, living room, kitchen, conservatory, two bedrooms and bathroom.

Driveway leads in providing off road parking. Gated access by the side of the bungalow to the relatively low maintenance rear garden which has artificial grass.



- Affordable two bedroomed semi detached bungalow
- Priced reflecting the need for upgrading
- Popular residential area
- Convenient for Crystal Peaks shopping complex and SuperTram
- Gas central heating and double glazing
- Drive and artificial grass to the rear
- Vacant possession
- No upward chain
- EPC
- Tenure: Leasehold Council Tax Band:

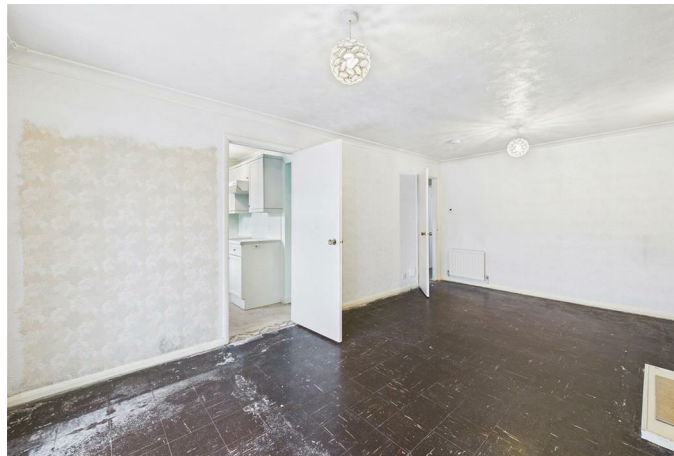





While we endeavour to make our sales particulars fair, accurate and reliable, they are only a general guide to the property and, accordingly, if there is any point, which is of particular importance to you, please contact the relevant office. The Agents have not tested any apparatus, equipment, fittings or services and so cannot verify they are in working order. The buyer is advised to obtain verification. Please note all the measurement details are approximate and should not be relied upon as exact. All plans, floor plans and maps are for guidance purposes only and are not to scale. Under no circumstances should they be relied upon as exact or for use in planning carpets and other such fixtures, fittings or furnishings. YOUR HOME IS AT RISK IF YOU DO NOT KEEP UP REPAYMENTS ON A MORTGAGE OR OTHER LOAN SECURED ON IT. 'A Life Assurance policy may be requested.' 'Written Quotations of credit terms available on request.'

Banner Cross
T: 0114 268 3241
E: bannercross@saxtonmee.co.uk
www.saxtonmee.co.uk

Dronfield
T: 01246 290992
E: dronfield@saxtonmee.co.uk

Hathersage
T: 01433 650009
E: hathersage@saxtonmee.co.uk

Bakewell
T: 01629 815307
E: bakewell@saxtonmee.co.uk

Matlock
T: 01629 828250
E: matlock@saxtonmee.co.uk

